

Creating the Critical Care Healing Garden

Kym Vigus

Interim Patient Experience
Lead

Lisa Niemand

Clinical Matron for Critical
Care, Outreach and Pain
services

Pre-garden Outside Space for Critically Ill Patients



Eye Clinic
Tower



Link
Corridor



Main Entrance Trelawney



Time Line

- 27/11/2019 First contact with estates department
- Feb 2020 Agreement in principle to develop a garden space
- Feb 2020 Fundraising started
- 3/8/2020 Courtyard suggested but not confirmed
- 10/8/2020 current total £75,000
- 7/1/2021 current total £107,540
- 14/1/2021 Courtyard confirmed
- 15/2/2021 Agreement to allow medical gas supply
- 9/6/2021 Former BBC cameraman, Peter Champress agrees to film the garden's progress
- 27/7/2021 Lavigne Lonsdale commissioned to design garden
- 14/9/21 Initial Staff and patient consultation with Lavigne Lonsdale



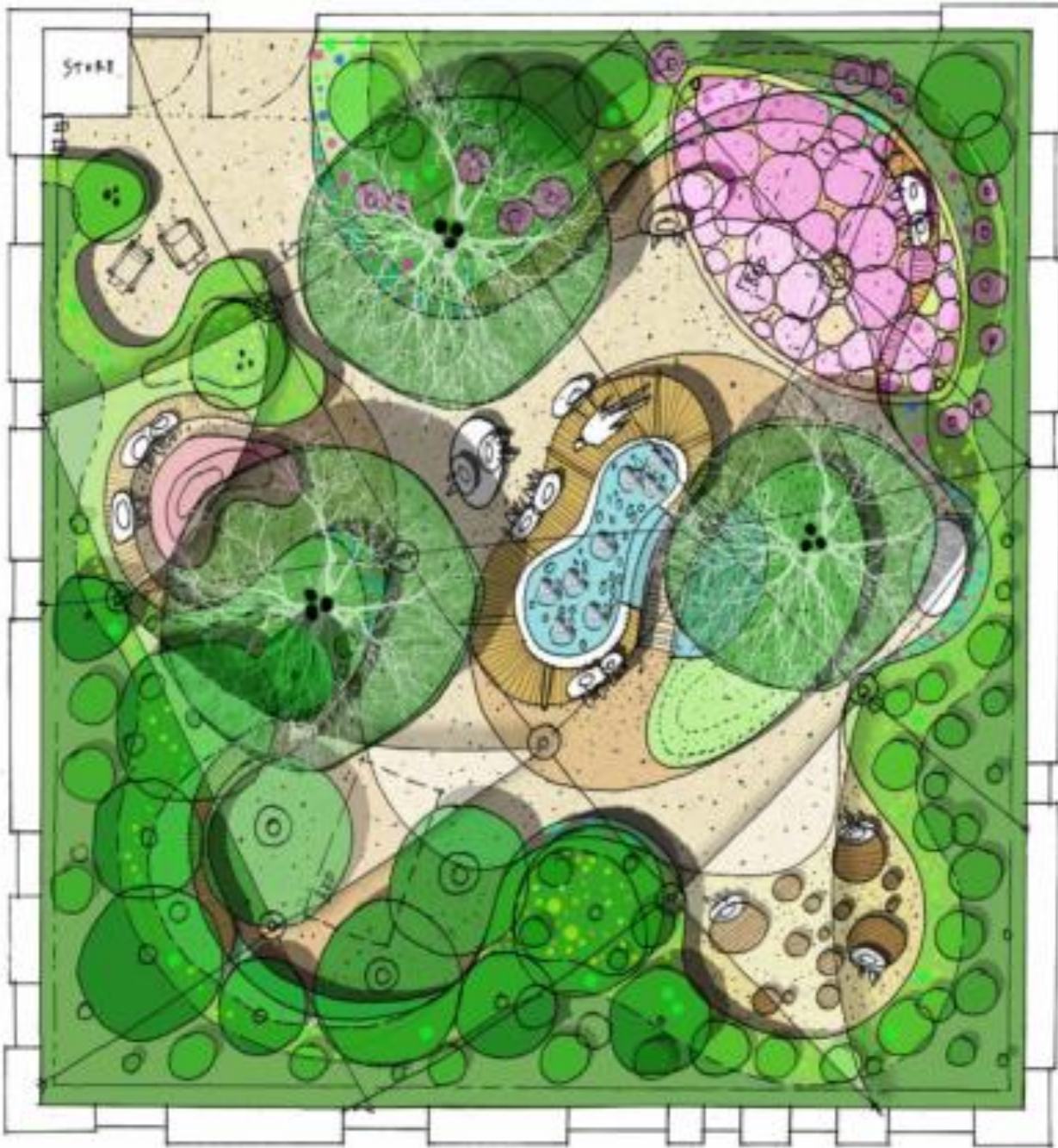



17/1/2022 Presentation of 1st Draft Plans to Estates team

5/3/2022 Stakeholder meeting to present garden design

- Royal Cornwall Show June 2022

- Included:-

- Physiotherapy display with manual handling equipment demonstration
- Succulent plant stall
- Information area discussing the garden designs





17/2/23

Groundbreaking





15/5/23

Sculptures donated by Kurt Jackson

18/5/23

Ferns donated by Lost Gardens of Heligan



Royal Cornwall Show June 2023

Included:-

- Succulent plant stall
- Display by Cormac



Before



Half Way

1 of 2 oxygen points
available for ventilated
patients



Large ferns to provide
privacy for Critical Care
patients

Seating area for relatives
and staff



Bridge for
physiotherapy
rehabilitation

Second
oxygen
point



View of the
back wall

Space for a
hospital bed







Thank you for listening
Any questions